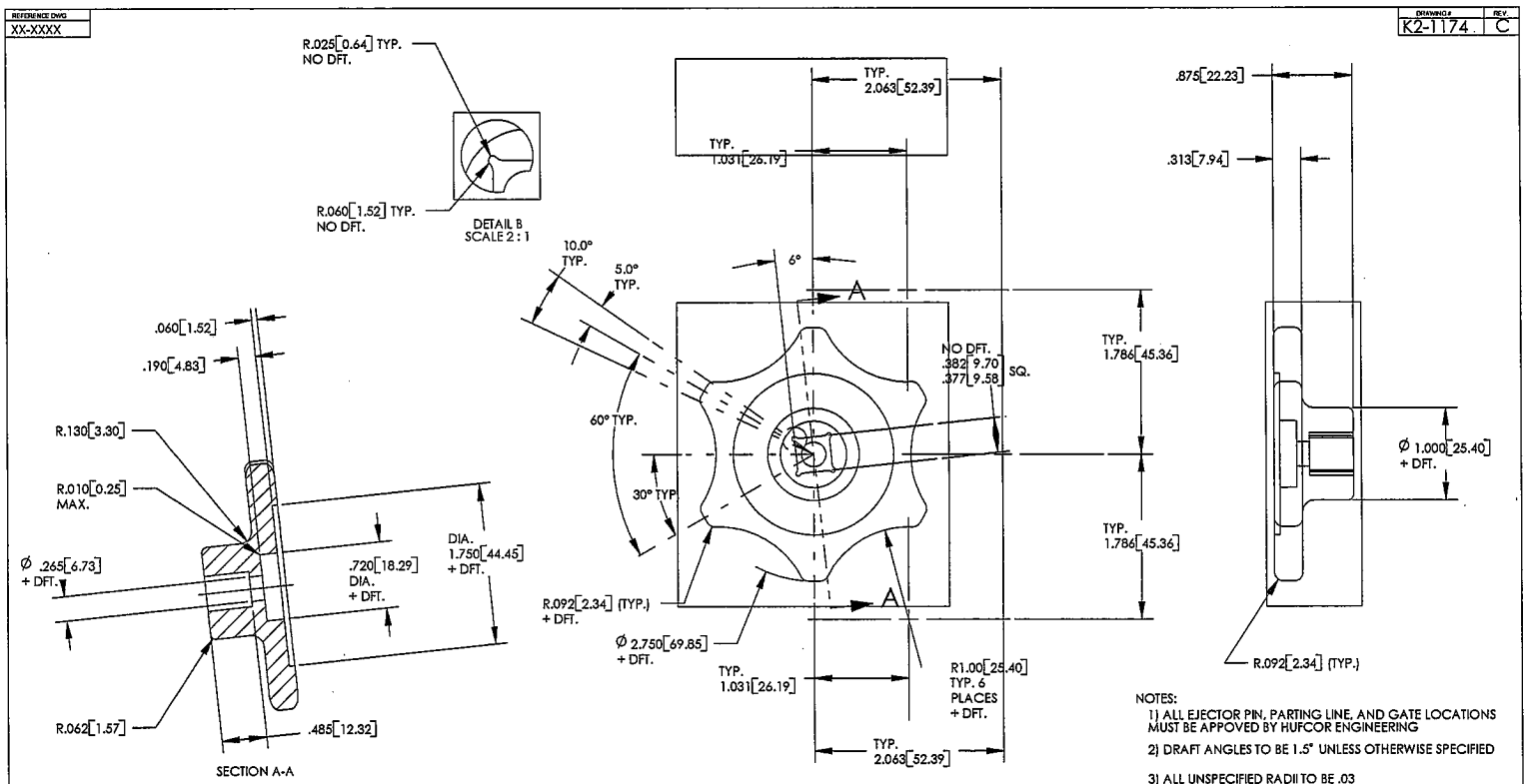

NOTES:

1) ALL EJECTOR PIN, PARTING LINE, AND GATE LOCATIONS MUST BE APPOVED BY HUFCOR ENGINEERING

2) DRAFT ANGLES TO BE 1.5° UNLESS OTHERWISE SPECIFIED

3) ALL UNSPECIFIED RADII TO BE .03

P/N	COLOR
16-126	HUFCOR GRAY
16-127	HUFCOR BROWN

REV.	DESCRIPTION	ECN #	DATE	ENGR.
C	GE LEXAN 101 WAS POLYCARBONATE	4570	10/20/2004	grs

REVISIONS

DIMS. IN [] ARE IN MM & ARE REF., RMV. BURRS & BRK. SHARP EDGES .02 MAX.

TOLERANCES
.X = ±.06 [1.50]
.XX = ±.03 [.76]
.XXX = ±.015 [.38]
∠ ±1
CLASS 2 THFDS
FILLET RADII .015 MAX.
MACH. SURF. FIN .250
EXCEPT AS NOTED, TOL.
SHALL CONFORM TO F-3745

MATERIAL
GE LEXAN 101

DRAWN BY: GRS
Wednesday, July 24, 2002 10:33:16 AM
LAST SAVED BY: ker
Wednesday, October 20, 2004 10:50:03 AM

THIS DOCUMENT IS THE PROPRIETARY TO HUFCOR & SHALL NOT BE REPRODUCED OR DISCLOSED TO ANY PARTIES NOT ENTITLED TO INTENDED PURPOSE THIS DOCUMENT WAS CREATED FOR. DO NOT SCALE DWG

ALL DIMENSIONS ARE FOR FINISHED UNPAINTED PART

HUFCOR, INC.
2100 KENNEDY RD.
JANESVILLE, WI 53546

TITLE: HANDLE - POCKET DOORS
PART #: NOTED
USAGE: POCKET DOOR
DRAWING #: K2-1174
REV.: C
SCALE: 1:1
FINISH: NOTED
SHEET 1 OF 1